

Patient report

Bio-Rad DATE: 05/02/2019
D-10 TIME: 05:57 PM
S/N: #DJ4I016123 Software version: 4.20-2
Sample ID: 10441578
Injection date 05/02/2019 05:35 PM
Injection #: 40 Method: HbA1c
Rack #: --- Rack position: 5

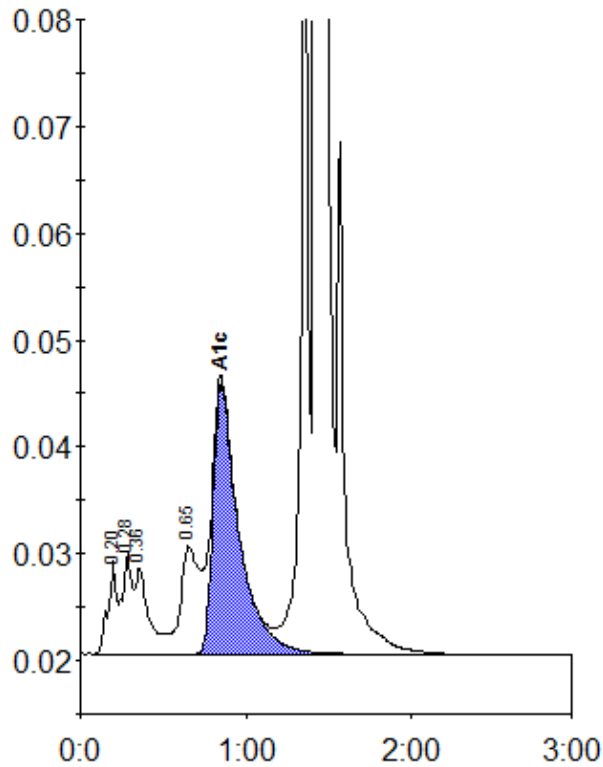

Peak table - ID: 10441578

Peak	R.time	Height	Area	Area %
A1a	0.20	8754	30146	1.0
A1b	0.28	9473	39907	1.4
Unknown	0.36	8063	47100	1.6
LA1c/CHb-1	0.65	10077	77642	2.7
A1c	0.85	25361	273975	12.5
P3	1.36	85013	257056	8.9
A0	1.42	688046	2162890	74.9
Total Area:		2888716		

Concentration:	%
A1c	12.5